

ID: 1099552440

14-10-2022 07:57:58AM

ángie padilla Femenino 26Año:

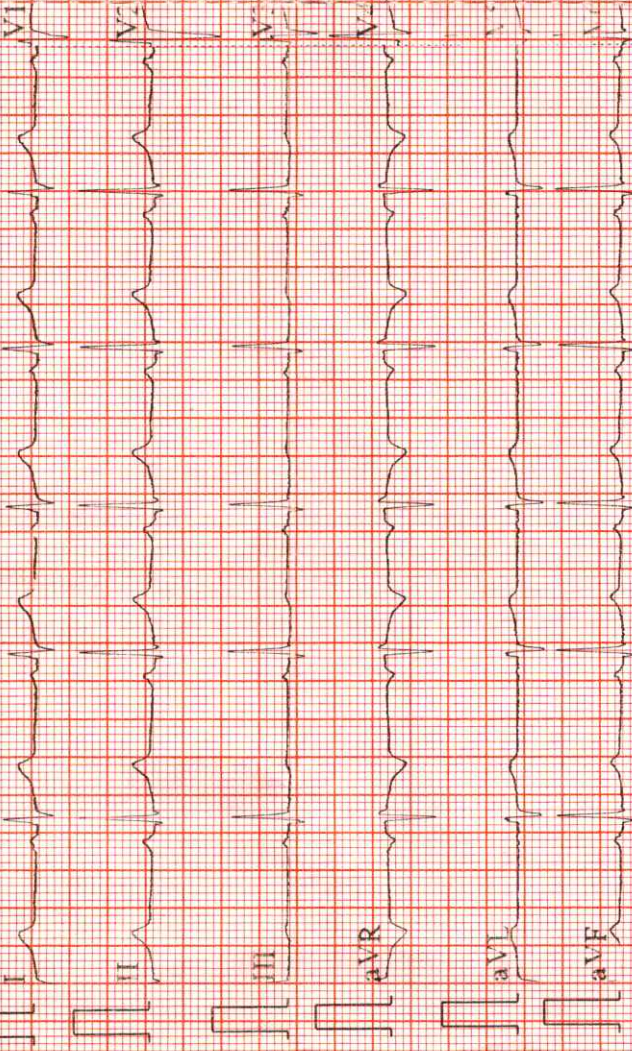

ID: 1099552440

14-10-2022 07:57:58AM

ángie padilla Femenino 26Años kg

FC : 69 bpm
 P : 95 ms
 PR : 146 ms
 QRS : 83 ms
 QT/QTc : 393/423 ms
 PQRS/T : 56/74/37
 RV5/SV1 : 1.024/0.466 mV

Información de Diagnóstico:
 Arritmia del seno

067-100Hz AC60 25mm/s 10mm/mV 2por5.0s SE-601 I-1E
 SEMIP V190 CLINICA SAN JOSE DE CIMITARR

Informe confirm por: